

CARIBBEAN SEA

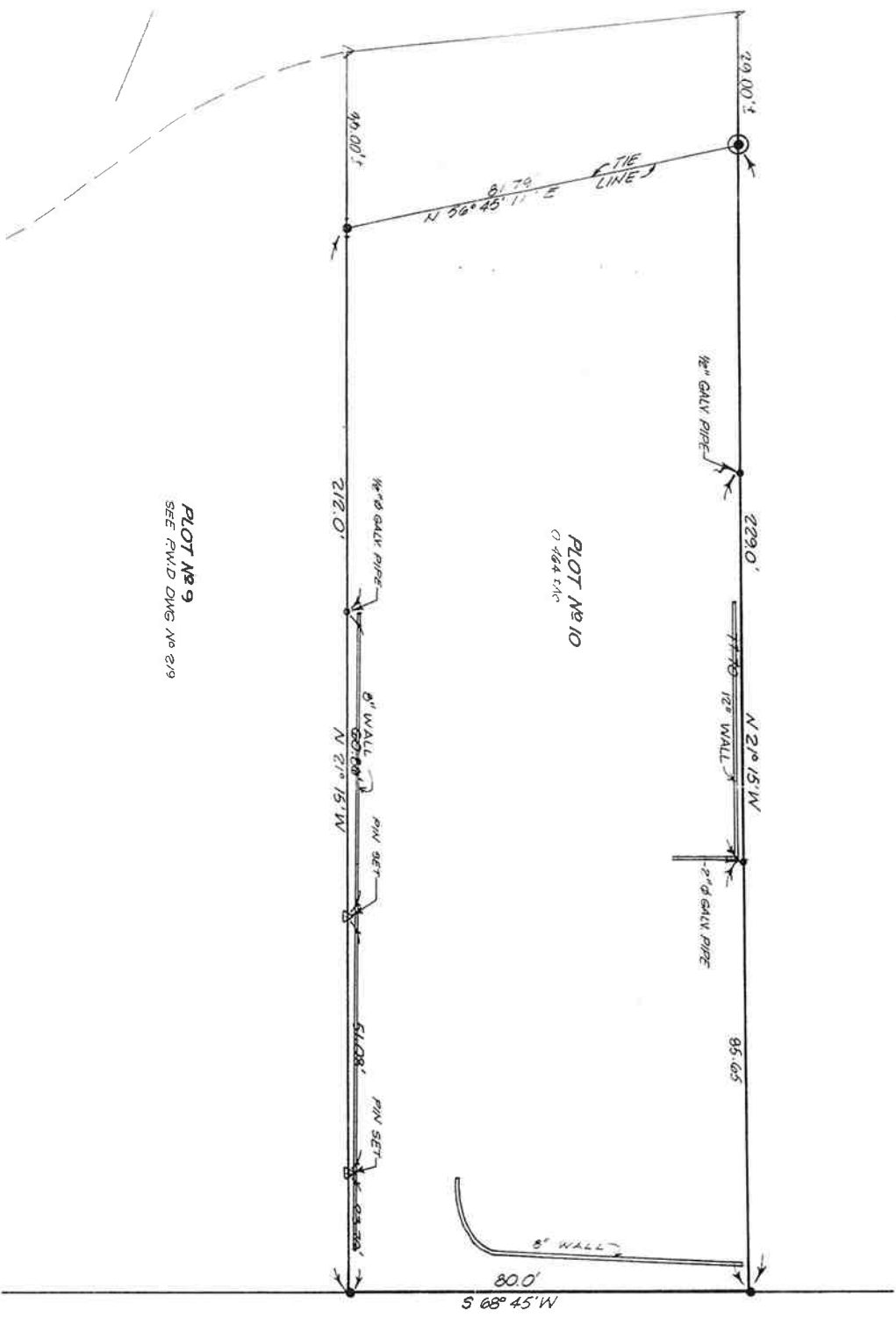

PLOT No 10
0.4645/16

PLOT No 9
SEE P.W.D DWG No 219

PLOT No 11
SEE P.W.D DWG No 219

P.W.D. 4251
DWG. No

<h1>RESURVEY</h1> <p>of PLOT No 10 ESTATE COTTON VALLEY ST CROIX USVI</p>			
<h2>CARIBBEAN SURVEYS</h2> <p>ESTATE MORNINGSTAR CHRISTIANSTED, ST CROIX U.S.V.I.</p>		<p>date: 2-29-84 surveyed: A.M. FB/134 approved by: [Signature] 10.09 registered surveyor</p>	
<p>scale: 1" = 20'</p>		<p>drawn: E. THOMAS page no. 4251</p>	

ASPHALT PAVED PUBLIC ROAD
(EAST END RD)

NOTES:

- 1 SURVEYED BY TAPE AND TRA
- 2 REFER TO P.W.D. DWG. NO.
- 3 DENOTES CONCRETE BOU
- 4 DENOTES CONCRETE ROU
- 5 ALL DISTANCES AND ACRES
- 6 SHORELINE SCALED FROM P
- 7 SURVEYED FOR RECLAIMED 1

TTTTT